

*Comparing Genealogy Databases

By Walt Quering, Member at Large
Clark County Nevada Genealogical Society



- * We're going to discuss five major genealogy databases (mainly for Windows)
- * Discuss licensing issues concerning programs
- * Discuss at least two types of demo policies and characteristics of each
- * Discuss strengths or concerns of programs
- * Discuss which features of genealogy programs are important to you

* **What We Will Talk
About**

* Decide what features are most important to you

Linking with online databases?

Creating good sources?

Ease of use?

Pleasing appearance?

Advanced features?

Many report choices?

Help with research goals?

Ability to load on various computers?

Price?

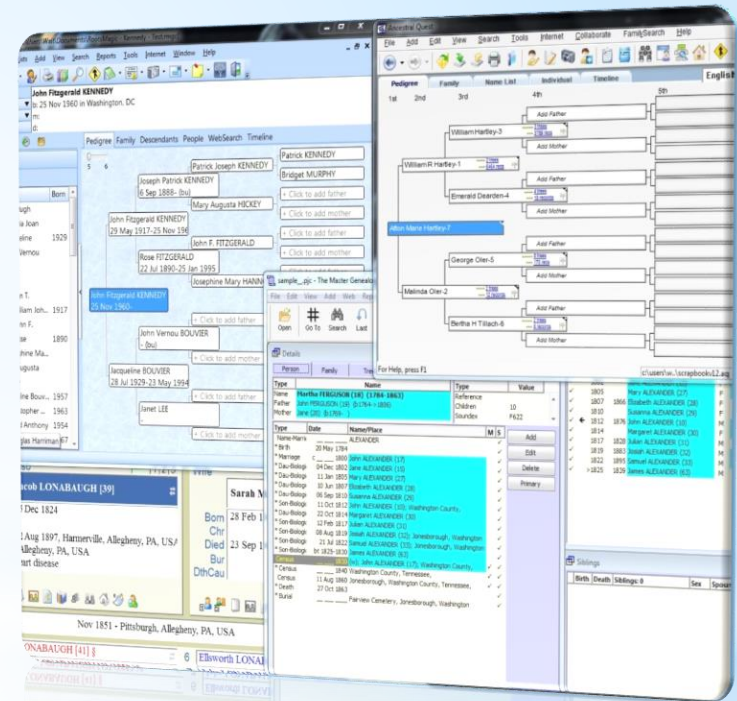

* Choosing a Desktop Database



Incline Software

<http://www.ancquest.com/index.htm>

*Ancestral Quest 14



Mackiev Software

<http://www.mackiev.com/ftm/index.html>

*Family Tree Maker

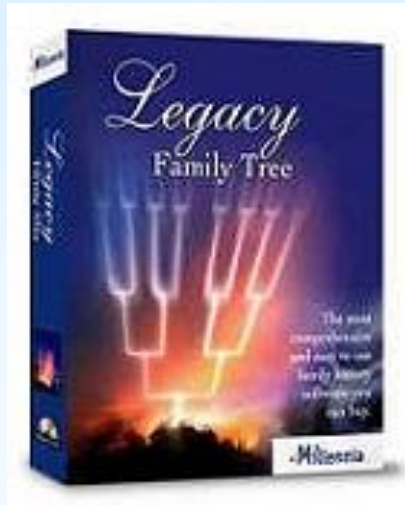

Millenia Corp.

<http://www.legacyfamilytree.com/>

*Legacy Family Tree 8.0



The image shows the title screen of the MyHeritage Family Tree Builder software, Version 8.0. At the top is the MyHeritage logo. Below it, the text "Family Tree Builder" and "Version 8.0" are displayed. The background features a collage of historical documents, including a map, a family portrait, and a census record.

MyHeritage

<https://www.myheritage.com/family-tree-builder>

*MyHeritage Family Tree Builder



RootsMagic, Inc.

<http://www.rootsmagic.com/>

*RootsMagic 7

Product	Operating Systems
Ancestral Quest 14	Windows 2000 - 8 Mac OS X 10.7 or later
Family Tree Maker	Windows 7 or later, Mac OS X 10.8 or later including macOS Sierra 10.12, Files not mutually compatible
Legacy Family Tree 8	Windows 2000 - 10 Macs with Windows installed under Bootcamp, Parallel, or Fusion. Linux with a Windows Emulator like VMWare or Sun's Virtual Box
MyHeritage Family Tree	Windows and Mac OS 10.6 - 10.10
RootsMagic 7	Windows 2000 - 10

 **Operating Systems**

Product	Price
Ancestral Quest 14	\$29.95 (download only) - \$34.95 (CD + Quick Start Tutorial)
Family Tree Maker	\$69.95 (14 day free trial to Ancestry.com) - \$89.95 (family pack for 3 computers)
Legacy Family Tree 8	\$29.95 (download only) - \$39.95 (CD + printed users' guide & training video)
MyHeritage Family Tree	Limited version is free. Full version requires a subscription to MyHeritage (\$160/year)
RootsMagic 7	\$29.95 (download or CD & download) Manual is purchased separately for \$10.00

 **Prices**

Product	Ancestral Quest 14	Family Tree Maker
Licensing	We allow you to use the same registration key on all the computers that are regularly used by the members of your household. So, you can install AQ onto your household's additional computers (including work computers), as long as you are the primary users of those computers, and you remove the program should you no longer be using any of those computers.	You are allowed to install Family Tree Maker on a single computer, unless you buy the family pack, in which case you can install it on three computers.
Notes	<u>Most lenient licensing.</u> All computers used exclusively by members of your household, including work computers.	<u>Most restrictive licensing.</u> 1 computer in own home, or 3 computers with family pack

* Licensing - Pg. 01

Product	Legacy Family Tree 8	MyHeritage Family Tree	RootsMagic 6
Licensing	You may install it on more than one computer (such as a laptop) as long as there is no chance of more than one copy being used at the same time.	1) One copy for personal noncommercial purposes. 2) You may install and activate the software on another computer, but you will have to complete the product activation process defined above for each computer.	1) One copy for personal use only. 2) May not use the Program or permit use of the Program on more than one computer, computer terminal or workstation at the same time.
Notes	=> 1 computer -- one user at a time	Multiple computers and each is a different license.	one user at a time

 Licensing - Pg. 02

Product	Demo Version
Ancestral Quest 14	Free (Basic): Limited features, does not expire
Family Tree Maker	No
Legacy Family Tree 8	Free (Standard): Limited features, does not expire
MyHeritage Family Tree	Free: Limited features, does not expire
RootsMagic 7	Free (Essentials): Limited features, does not expire

 **Demo Versions Available**

Product	Mobile App	Website
Ancestral Quest	N/A	
Family Tree Maker	Ancestry.com Mobile Android 2.1 & up, and for iPhone, iPod, and iPad.	http://www.ancestry.com/ancestry-app
Legacy Family Tree	Families Android 2.0 and up Compatible with iPhone, iPod touch, and iPad. Requires iOS 4.3 or later. This app is optimized for iPhone 5.	http://www.telgen.co.uk/families/

* Mobile Apps - Pg. 01

Product	Mobile App	Website
MyHeritage Family Tree	MyHeritage Mobile Android 4.0 and up iOS 8.0 or later. Compatible with iPhone, iPad, and iPod touch.	https://www.myheritage.com/mobile
RootsMagic	RootsMagic 7 To Go - Portable App RootsMagic App for iOS and Android	N/A (Included with RootsMagic 7) http://www.rootsmagic.com/iOS/

* Mobile Apps - Pg. 02

Programs Certified for New Family Search

Ancestral Quest	Both Windows and Mac versions - Access, Helper, Ordinance Reservation, Ordinance Request, Multi-Language, PAF Add-in, Print, Sync, Update
Family Tree Maker	No
Legacy Family Tree	Access, Helper, Ordinance Status, Ordinance Reservation, Ordinance Request, PAF Import, Print, Sync, Update
MyHeritage Family Tree Builder	No
RootsMagic	Access, Helper, Ordinance Reservation, Ordinance Request, Print, Sync, Update

 **FamilySearch**

Product	Ancestral Quest 14	Family Tree Maker
Notes	<p>Certified to work with NFS</p> <p>Works well with PAF</p>	<p>You may download your Ancestry tree to any computer that has Family Tree Maker installed; however, you can only have your Ancestry tree linked to Family Tree Maker on ONE computer. You may still work in your tree that is saved on Ancestry.com from any computer, but that tree can only link and sync with one computer. Be aware that you will not be able to synchronize an Ancestry tree between two or more computers.</p> <p>As of January 1, 2017, TreeSync will no longer be supported by Ancestry, but Mackiev is working with them on new technologies to replace it.</p> <p>Sync with Ancestry.com requires at least a guest registration (free). Full benefits requires a subscription with Ancestry.com (\$198/year for U.S. records only - \$298/year for international records).</p>

 Additional Info - Pg. 01

Product	Legacy Family Tree 8	MyHeritage Family Tree	RootsMagic 7
Notes	<p>MS Jet engine (same as MS Access)</p> <p>Certified to work with NFS</p> <p>Built-in Research Manager</p> <p>Exceptional training tools in various media.</p>	Syncs with MyHeritage	<p>Certified to work with NFS</p> <p>Has an agreement with Ancestry.com to connect Ancestry with RootsMagic by the end of 2016.</p> <p>GenSmarts Integrated</p>

 **Additional Info - Pg. 02**



Incline Software

<http://www.ancquest.com/index.htm>

*Ancestral Quest 14

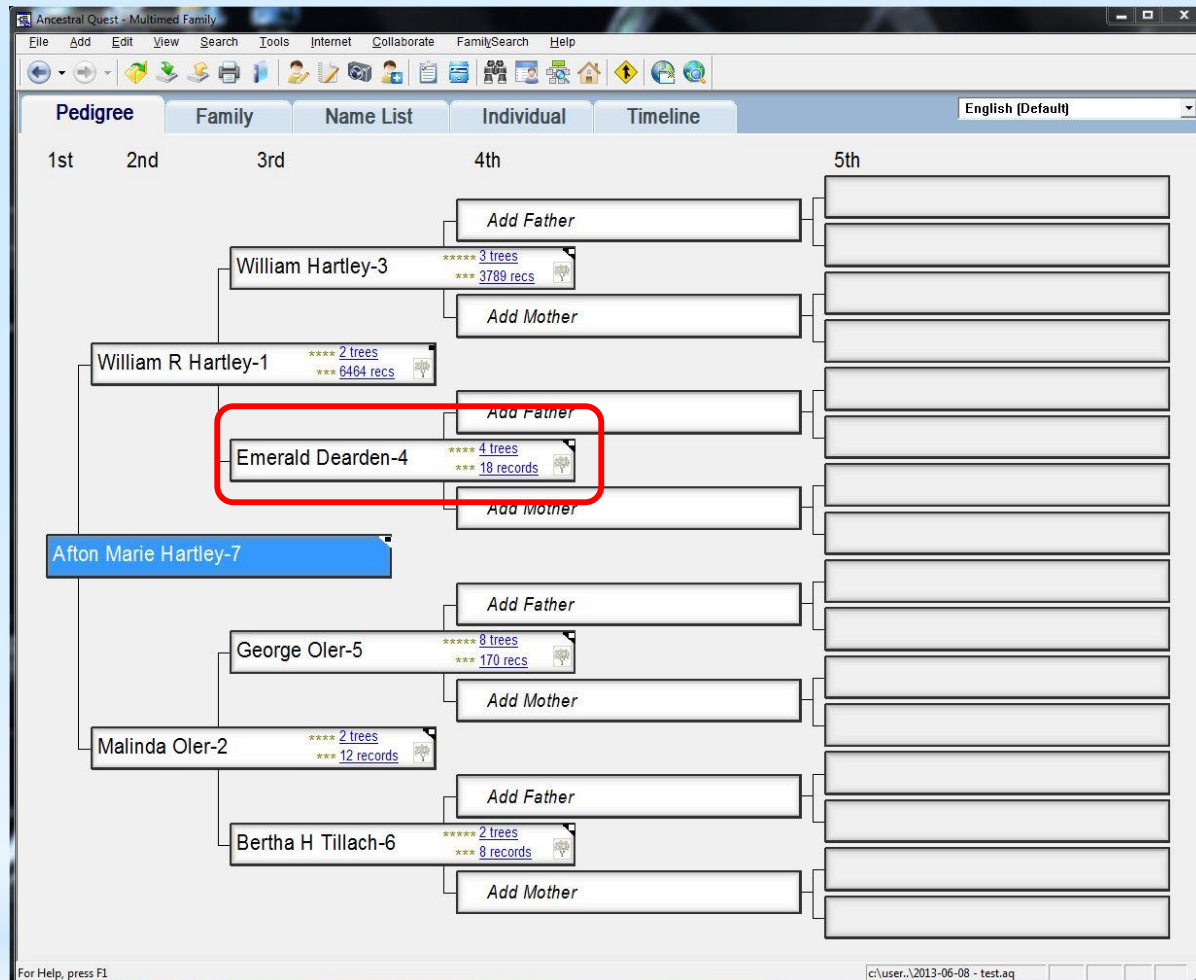

* Ancestral Quest 14

Pedigree View

Emerald Dearden-4

**** 4 trees
*** 18 records

B: 10 Jul 1868 - Emerald Isle, S, Atlantic Ocean
M: 8 May 1885 - Logan, Cache, UT – 2
D: 16 Feb 1930 - Stirling, Alberta, Canada

Sp: William Hartley-3

Ch: < William R Hartley-1

* Ancestral Quest 14

Pedigree Detail View

Ancestral Quest - Multimed Family
File Add Edit View Search Tools Internet Collaborate FamilySearch Help

Pedigree
Family
Name List
Individual

1st
2nd
3rd
4th

Add Father

William Hartley-3
3 trees
3789 recs

Add Mother

William R Hartley-1
2 trees
6464 recs

Add Father

Emerald Dearden-4
4 trees
18 records

B: 10 Jul 1868 - Emerald Isle, S, Atlantic Ocean
M: 2 Mar 1925 - Leaside, Ontario, LT
D: 16 Feb 1930 - Stirling, Alberta, Canada

Mother

Sp: William Hartley-3
Ch: William R Hartley-1

Add Father

George Oler-5
8 trees
170 recs

Add Mother

Afton Marie Hartley

Search
File Edit View Help
Back Forward Stop Refresh Home Print Size

Global Search

Family Trees has 4 matches for:
Emerald Dearden
[Did You Know?](#) Most Dearden immigrants to the US (62) came from Liverpool, England >> [Learn More](#)

The key to your research
Join Ancestry.com Today!

Name	Birth Date	Birthplace	Father(F)/Mother(M)	Spouse(s)	Other	Order record?	Other Matches
Dearden, Emerald	10 Jul 1868	At Sea. near Coa, Canada	F: Joseph Dearden M: Nancy Ann Hirst	S: William Hartley			Census Newspapers Histories
Dearden, Emerald	10 JUL 1868	At Sea. near Coa, Canada	F: Joseph Dearden M: Nancy Ann Hirst	S: William Hartley			Census Newspapers Histories
Dearden, Emerald	10 Jul 1868	Near The Coast of Newfoundland, At Sea	F: M:	S: William Hartley			Census Newspapers Histories
DEARDEN, Emerald	10 Jul 1868	Near The Coast Of Newfoundland, At Sea	F: Joseph Thomas DEARDEN M: Nancy Ann HIRST	S: William HARTLEY			Census Newspapers Histories

First Name
Last Name*
Father's Name
Mother's Name

Emerald
Dearden

*Spelling on Last Name
Metaphone

Spouse's Name

BIRTH

*Ancestral Quest 14

Ancestry.com Family Trees results



Mackiev Software

<http://www.mackiev.com/ftm/index.html>

*Family Tree Maker

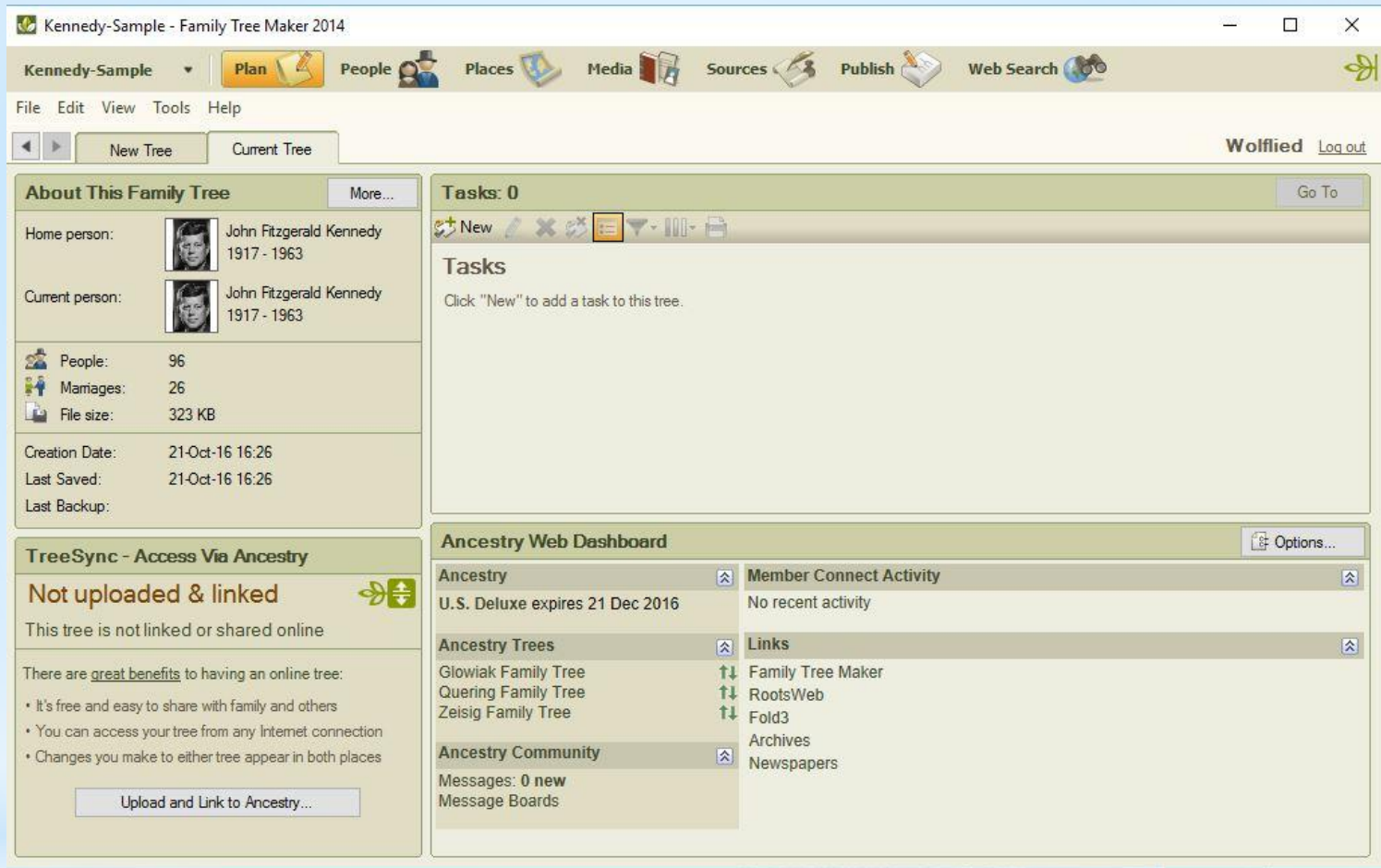

*Family Tree Maker 2014

Plan View

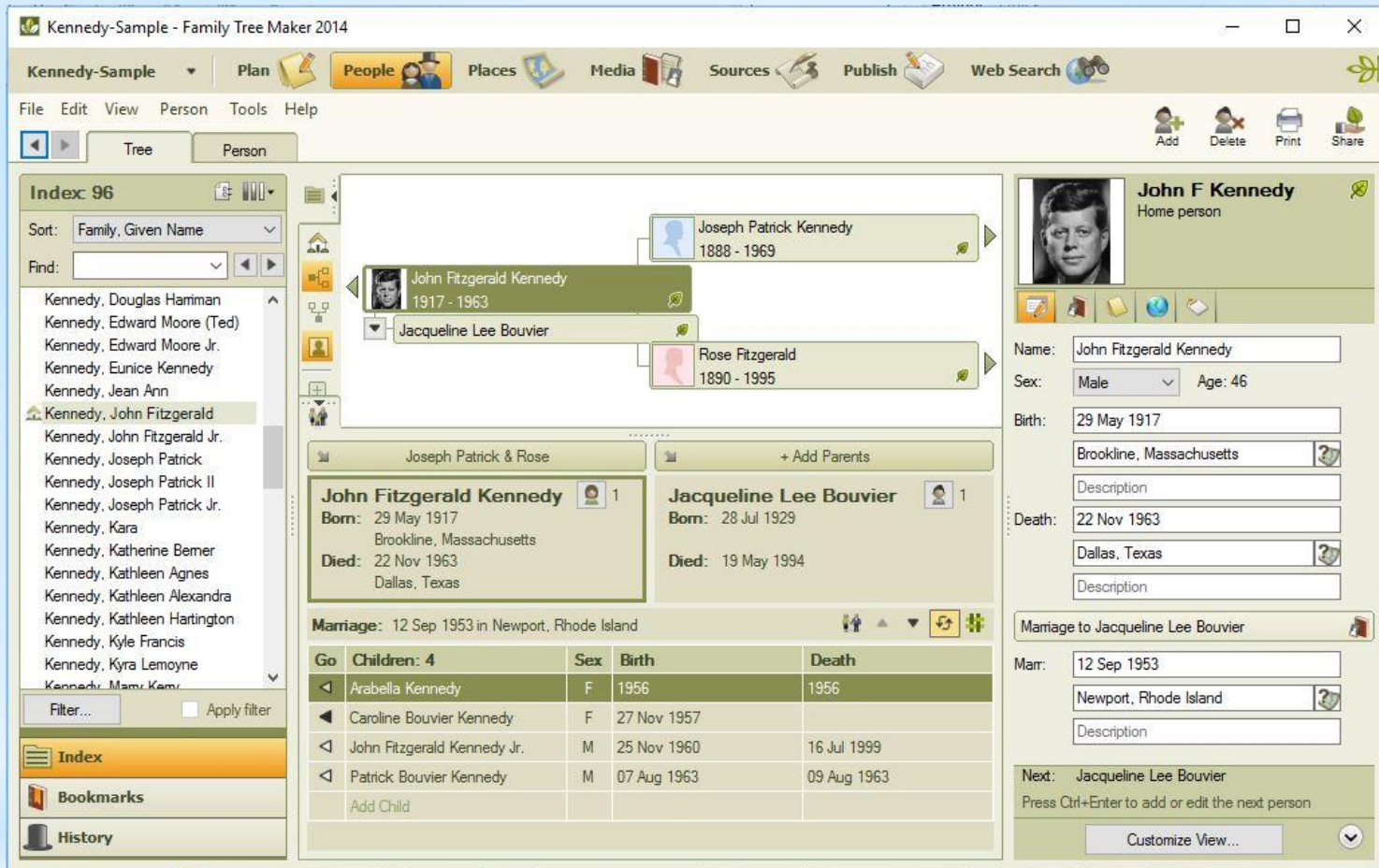

*Family Tree Maker 2014

Family View

Kennedy-Sample - Family Tree Maker 2014

Kennedy-Sample Plan People Places Media Sources Publish Web Search

File Edit View Person Tools Help

Arabella Kennedy John F Kennedy Joseph P Kennedy
J Bouvier Rose Fitzgerald

Tree Person

Individual & Shared Facts

Fact	Date	Place / Description	0	0	0	Preferred
Personal Information						
Name		John Fitzgerald Kennedy	0	0	0	Preferred
Sex		Male	0	0	0	Preferred
Title		President	0	0	0	Preferred
Individual Facts						
_UPD		16 OCT 2016 13:25:17 GMT-8	0	0	0	Preferred
Birth	29 May 1917	Brookline, Massachusetts	0	0	0	Preferred
Burial		Arlington National Cemetery	0	1	0	Preferred
Cause of Death		Assasination	0	0	0	Preferred
Census	13 Apr 1940	Eastchester, Westchester, New York, USA; U.S. Federal Cen...	1	0	0	Preferred
Death	22 Nov 1963	Dallas, Texas	0	2	0	Preferred
Education	Jun 1940	Harvard; International affairs	0	0	0	Preferred
Medical Condition		Addison's DiseaseOsteoporosis of the lower lumbar spine	0	0	0	Preferred
Nationality		United States	0	0	0	Preferred
Occupation	Bet. 1953-1960	Senator of Massachusetts	0	0	0	Preferred
Occupation	Bet. 1961-1963	President of the United States	0	0	0	Preferred
Physical Description		<DESC><DESCRIPTION>Description: ; Medical: </DESCRIP...	0	0	0	Preferred
Religion		Roman Catholic	0	0	0	Preferred

John Fitzgerald Kennedy

1917 - 1963
Home person

Census: 13 Apr 1940
Eastchester, Westchester, New York, USA
U.S. Federal Census - 1940

Fact Sources Media

New 1940 U.S. census, population schedule, NARA microfilm, 1940 U.S. census, Westch...

Person Notes Media Web Links Tasks

Person Notes
Add general notes about this person here

*Family Tree Maker 2014

Individual View

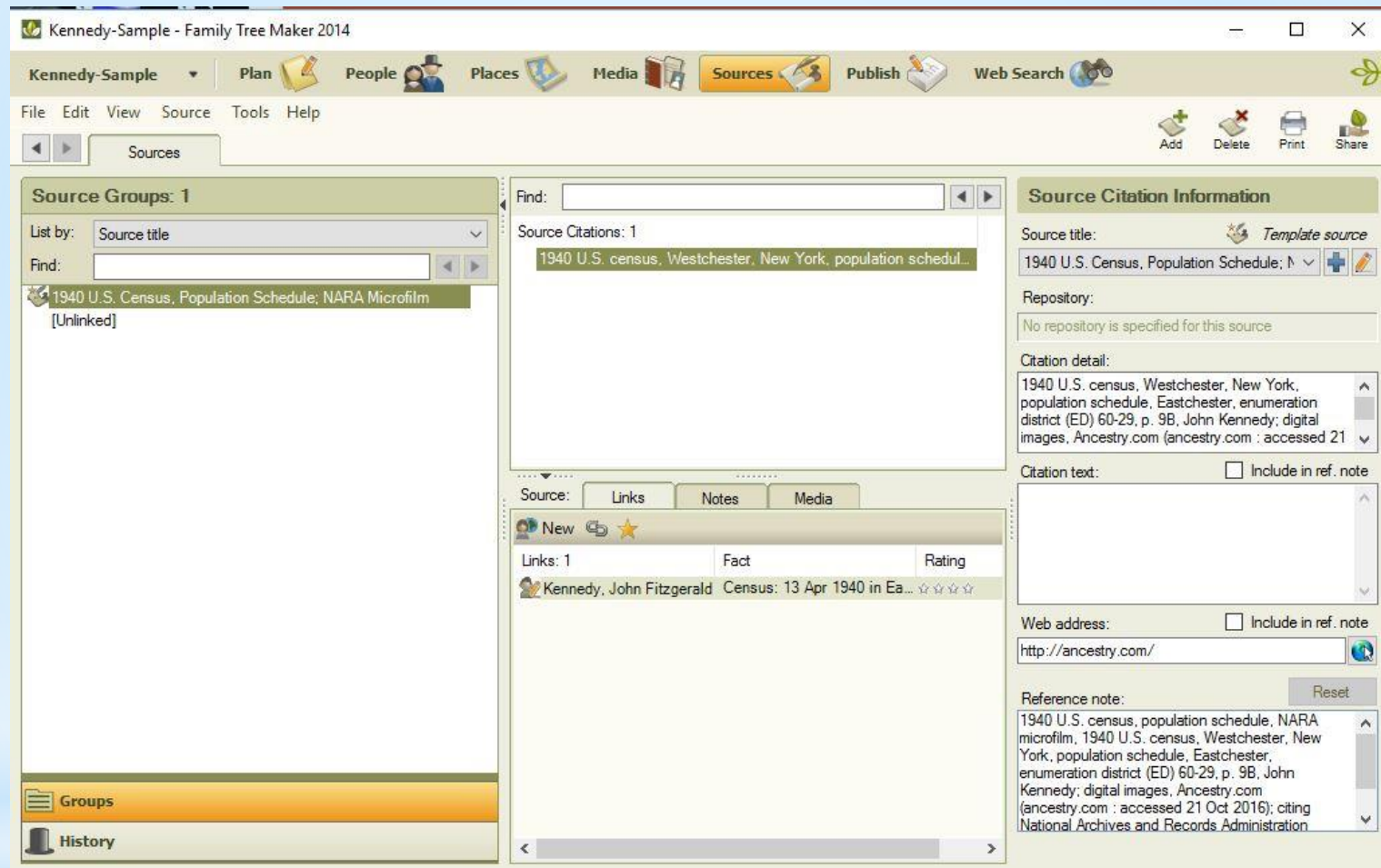

*Family Tree Maker 2014

Sources View

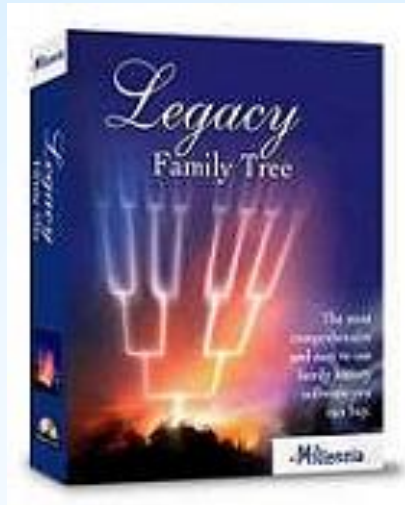

Millenia Corp.

<http://www.legacyfamilytree.com/>

* Legacy Family Tree 8.0

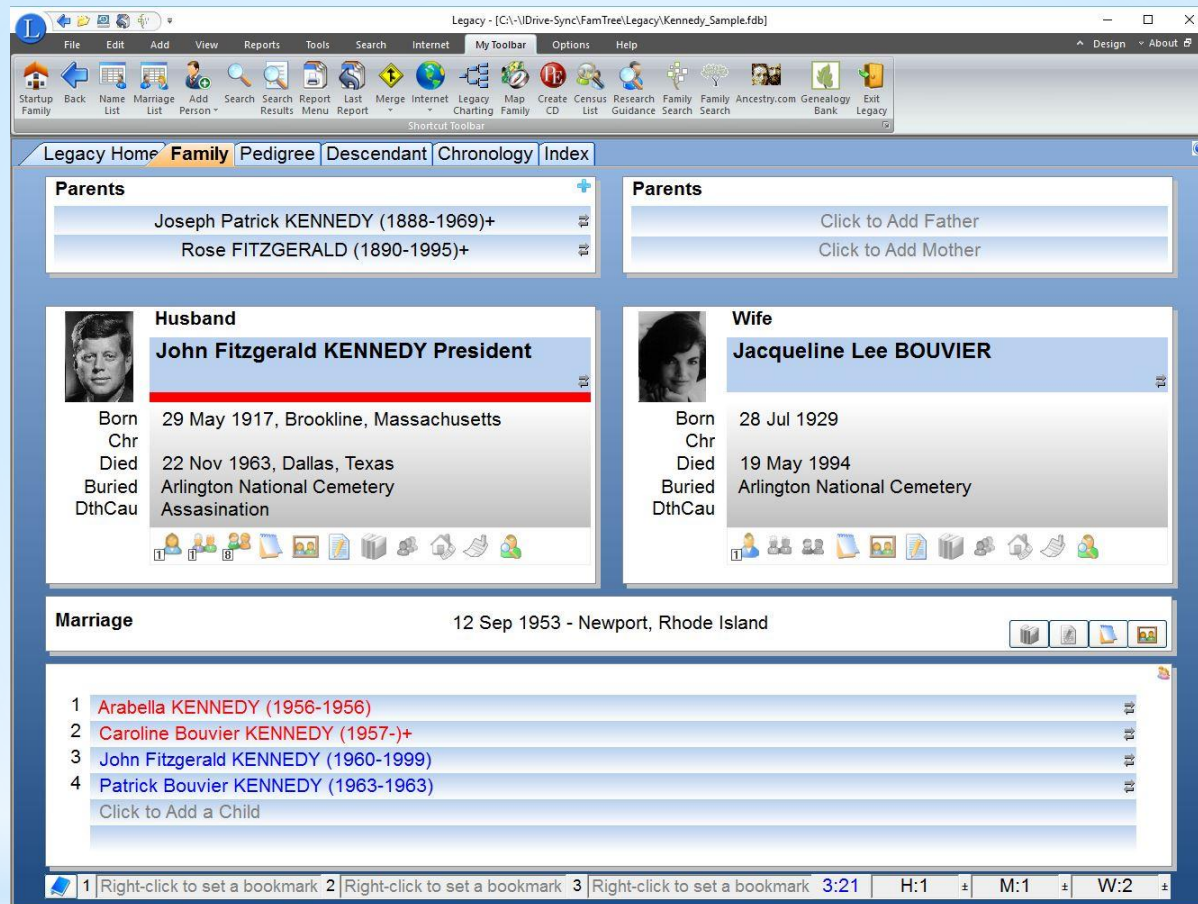

* Legacy Family Tree 8

Family View

Individual's Information [1]

Given: John Fitzgerald

Surname: Kennedy

Title Pre.: Title Suf.: President

Born: 29 May 1917 in Brookline, Massachusetts

Chr: in

Died: 22 Nov 1963 in Dallas, Texas

Buried: in Arlington National Cemetery

Living? ☐ Yes ☒ No ☐ M ☐ E ☐ ?

99

46

Events/Facts

Age	Event/Fact	Date	Desc/Place/Notes
	Nationality		
	Physical Description		<DESC><DESCRIPTION>Description: ; Medical: </DESCRIPTK
	President		President
	Religion		Roman Catholic
23	Education	Jun 1940	International affairs / Harvard
36	Occupation	Between 1953	Senator of Massachusetts
44	Occupation	Between 1961	President of the United States

Repeat ☐ This individual has no relationships and no children.

Exclude from Potential Problems...

User ID AFN FamilySearch ID

Privacy Settings... (Not Private)

☐ Birthday Reminder

☐ Death Date Reminder

* Legacy Family Tree 8
Individual View

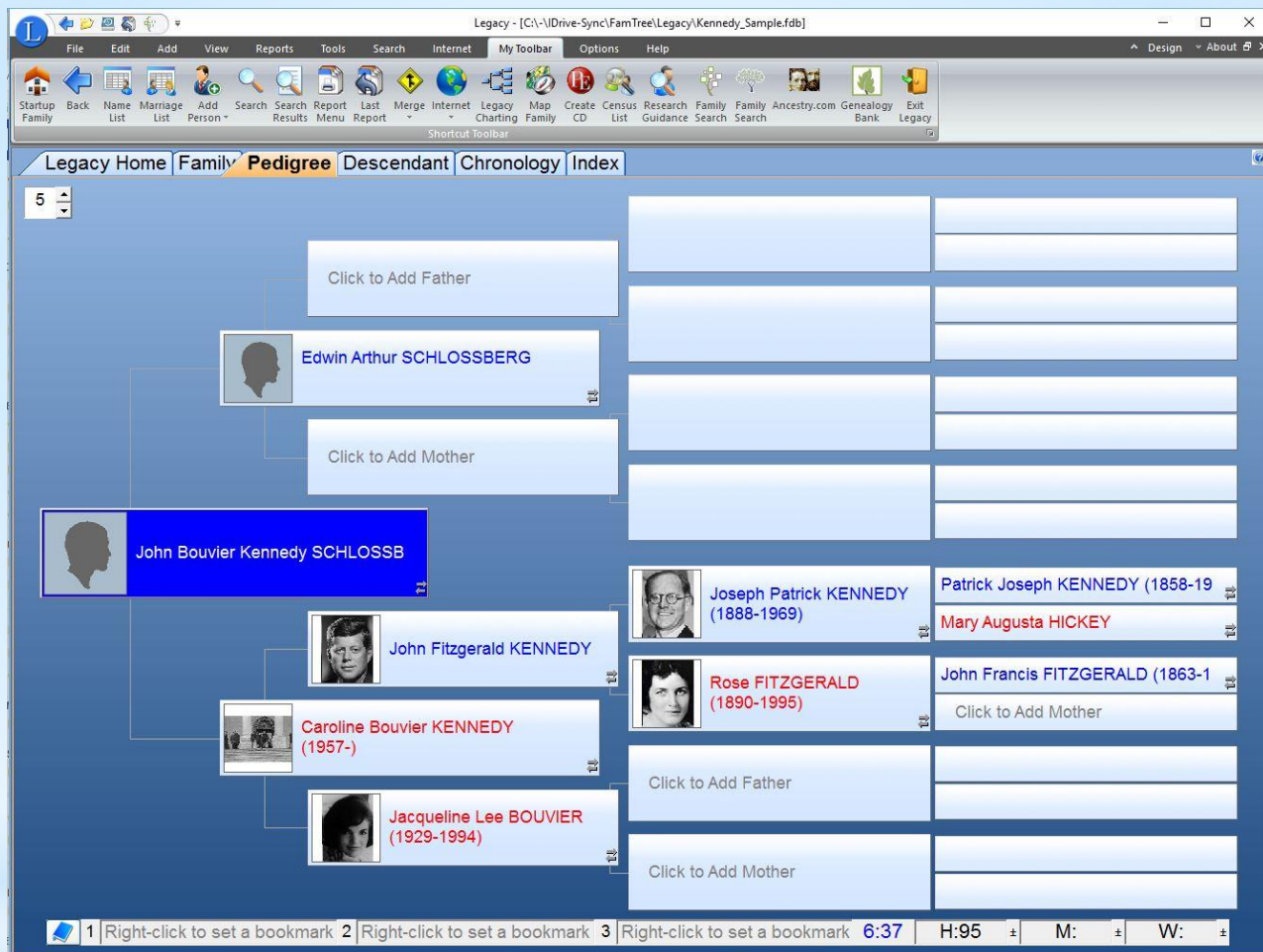

* Legacy Family Tree 8

Pedigree View

Research Guidance Results for John Fitzgerald KENNEDY President

John Fitzgerald KENNEDY President

b. 29 May 1917, Brookline, Massachusetts
d. 22 Nov 1963, Dallas, Texas

EditOptionsHelpClose

1 Review Timeline | 2 Preliminary Survey (70) | 3 Suggested Sources (198) | 4 To-Do List (0)

Purpose

The timeline helps Legacy find the best sources to achieve your goals.

What should be included in the timeline?

Answer: anything that can identify John Fitzgerald KENNEDY President in a location on a specific date. Suggested timeline events include: census, deeds, directories, military, travel, etc.

11 Timeline Events

Use	Name	Date	Place
<input checked="" type="checkbox"/>	Burial		Arlington National Cemetery
<input checked="" type="checkbox"/>	Birth	29 May 1917	Brookline, Massachusetts
<input checked="" type="checkbox"/>	Education	Jun 1940	Harvard
<input checked="" type="checkbox"/>	Occupation	Between 1953	
<input checked="" type="checkbox"/>	Marriage	12 Sep 1953	Newport, Rhode Island
<input checked="" type="checkbox"/>	Child	1956	
<input checked="" type="checkbox"/>	Child	27 Nov 1957	
<input checked="" type="checkbox"/>	Child	25 Nov 1960	
<input checked="" type="checkbox"/>	Occupation	Between 1961	
<input checked="" type="checkbox"/>	Child	07 Aug 1963	
<input checked="" type="checkbox"/>	Death	22 Nov 1963	Dallas, Texas

Event details:
Unselect All

Click here for an example of a completed timeline

Add Event/FactEdit Event/Fact

* Legacy Family Tree 8

Research Timeline

Research Guidance Results for John Fitzgerald KENNEDY President

John Fitzgerald KENNEDY President

b. 29 May 1917, Brookline, Massachusetts
d. 22 Nov 1963, Dallas, Texas

1 Review Timeline | 2 **Preliminary Survey (70)** | 3 Suggested Sources (198) | 4 To-Do List (0)

Lineage - Linked Databases (14) | Surname MB / ML (3) | Locality MB / ML (3) | Genealogies (7) | Local Histories (43)

Name	Date last searched	Completed
Ancestral File	21 Oct 2016	<input checked="" type="checkbox"/>
Ancestry.com (Trees)		<input type="checkbox"/>
Crestleaf		<input type="checkbox"/>

Pop-ups Allowed

RECORDS **GENEALOGIES** CATALOG BOOKS WIKI

Search Genealogies

Genealogies are trees submitted to FamilySearch that can help you fill out your family lines within Family Tree. Accuracy of the data in these genealogies varies from tree to tree; we encourage you to validate all data.

Search by:

Relationship AF Number

Deceased Ancestor's Name

First Names Last Names

Search with a life event:

Birth | Marriage | Residence | Death | Any

Search with a relationship:

Spouse | Parents

* Legacy Family Tree 8
Preliminary Survey - 01

Research Guidance Results for John Fitzgerald KENNEDY President

John Fitzgerald KENNEDY President

b. 29 May 1917, Brookline, Massachusetts
d. 22 Nov 1963, Dallas, Texas

1 Review Timeline | 2 **Preliminary Survey (70)** | 3 Suggested Sources (198) | 4 To-Do List (0)

Lineage - Linked Databases (14) | **Surname MB / ML (3)** | Locality MB / ML (3) | Genealogies (7) | Local Histories (43)

Name	Date last searched	Completed
Kennedy Surname Mailing Lists at Rootsweb		<input checked="" type="checkbox"/>
Kennedy Surname Message Boards at Ancestry		<input type="checkbox"/>
Kennedy Surname Message Boards at GenForum		<input type="checkbox"/>

Pop-ups Allowed

Surname Message Boards and Mailing Lists

Message Boards and Mailing Lists assist researchers in communication with each other. These should be searched before beginning original research to learn if others are already researching your same family lines. These Message Boards and Mailing Lists are also places where you can submit queries about your research.

Genealogical Standards and Guidelines

The National Genealogical Society has published guidelines for sharing information with others. It is found at http://www.ngsgenealogy.org/cs/standards_for_sharing_information.

* Legacy Family Tree 8

Preliminary Survey - 02

Research Guidance Results for John Fitzgerald KENNEDY President

John Fitzgerald KENNEDY President

b. 29 May 1917, Brookline, Massachusetts
d. 22 Nov 1963, Dallas, Texas

1 Review Timeline | 2 **Preliminary Survey (70)** | 3 Suggested Sources (198) | 4 To-Do List (0)

Lineage - Linked Databases (14) | Surname MB / ML (3) | Locality MB / ML (3) | **Genealogies (7)** | Local Histories (43)

7 Suggested Sources

Source Name	Online	Ignore	To-Do	Done
American Genealogical-Biographical Index	<input checked="" type="checkbox"/>	<input type="checkbox"/>	<input type="checkbox"/>	<input checked="" type="checkbox"/>
Family History Books	<input checked="" type="checkbox"/>	<input type="checkbox"/>	<input type="checkbox"/>	<input type="checkbox"/>
Genealogies of the Family History Library	<input checked="" type="checkbox"/>	<input type="checkbox"/>	<input type="checkbox"/>	<input type="checkbox"/>
Genealogies of the Library of Congress	<input checked="" type="checkbox"/>	<input type="checkbox"/>	<input type="checkbox"/>	<input type="checkbox"/>
The Compendium of American Genealogies	<input checked="" type="checkbox"/>	<input type="checkbox"/>	<input type="checkbox"/>	<input type="checkbox"/>
USGenWeb Project	<input checked="" type="checkbox"/>	<input type="checkbox"/>	<input type="checkbox"/>	<input type="checkbox"/>
WorldGenWeb Project	<input checked="" type="checkbox"/>	<input type="checkbox"/>	<input type="checkbox"/>	<input type="checkbox"/>

Plan to search Online Options

Source Output:

Fremont Rider, editor, *The American Genealogical-Biographical Index to American Genealogical, Biographical and Local History Materials* (Middletown, Conn.: The Godfrey Memorial Library, 1952-). Salt Lake City: The Source can be found at the following Repositories:

Name	E-mail	Online
Ancestry.com		<input checked="" type="checkbox"/>
FamilySearch	<input type="checkbox"/>	<input checked="" type="checkbox"/>
Godfrey Memorial Library	<input type="checkbox"/>	<input checked="" type="checkbox"/>
MyHeritage	<input type="checkbox"/>	<input checked="" type="checkbox"/>

E-mail Website Repository Info

Source Tip

American Genealogical-Biographical Index (AGBI):
Millions of records of individuals are indexed in these volumes. Indexed records include family and local histories, the Boston Transcript, the 1790 U.S. census, and published Revolutionary War records.

Source Category Description:(Preliminary: Genealogies)
When conducting a preliminary survey at the outset of researching a surname line, the compiled published family histories put together by other genealogists are searched. These histories are usually found in large genealogy collections such as the Library of Congress, the Family History Library (FHL) as indicated in the FHL Catalog, the New York Public Library and similar public libraries, or large genealogical society collections such as the New English Historic and Genealogical Library (NEHGS) or the DAR Library, or as found in microform collections in other repositories.

* Legacy Family Tree 8

Preliminary Survey - 03

Research Guidance Results for John Fitzgerald KENNEDY President

John Fitzgerald KENNEDY President

b. 29 May 1917, Brookline, Massachusetts
d. 22 Nov 1963, Dallas, Texas

1 Review Timeline
2 Preliminary Survey (70)
3 Suggested Sources (198)
4 To-Do List (0)

Goal: Birth | Goal: Death | Goal: Marriage | Goal: Parents | Goal: Siblings | Goal: History

175 Suggested Sources

Rank	Source Name	Online	Ignore	To-Do	Done
1	1920 United States Federal	✓			<input type="checkbox"/>
1	1930 United States Federal	✓			<input type="checkbox"/>
1	1940 United States Federal	✓			<input checked="" type="checkbox"/>
1	Autobiographies				<input type="checkbox"/>
1	Biographies				<input type="checkbox"/>
1	Border Crossings: From Mexico	✓			<input type="checkbox"/>
1	Church records				<input type="checkbox"/>

Plan to search

Online

Options

Source Output:
United States. Bureau of the Census. 16th census, "United States, 1940 Federal Census: Population Schedules" (Washington, District of Columbia: Bureau of the Census Micro-Film Laboratory [19--?])
The Source can be found at the following Repositories:

Name	E-mail	Online
Ancestry.com		
FamilySearch		
National Archives and Records Administration		

E-mail

Website

Repository Info

Source Tip

1940 United States Federal Census: The actual page of the 1940 Census contains information concerning the family including: address, home value, name, sex, color or race, age, marital status, education, place of birth, citizenship, residence on April 1, 1935, employment status, occupation, and income.

Source Category Description: (Census)
A compilation of official enumerations of the people of a particular area with details of age, occupation, and birth localities of those enumerated. Later census records usually contain more information than earlier census records. Information varies from one country to another, but could include relationships, number of children in the family, birth localities of those enumerated as well as their parents, immigration dates, languages spoken, dates at the time of marriage, and previous military service.

* Legacy Family Tree 8

Suggested Sources

Research Guidance Results for John Fitzgerald KENNEDY President

John Fitzgerald KENNEDY President

b. 29 May 1917, Brookline, Massachusetts
d. 22 Nov 1963, Dallas, Texas

1 Review Timeline | 2 Preliminary Survey (70) | 3 Suggested Sources (198) | 4 To-Do List (0)

☐ Both Open/Closed ☒ Only Open ☐ Only Closed

Sta	To-Do Item	Date	Ty	Pri
O	Locate Birth Certificate	21 Oct 2016	R	L

Task: Locate Birth Certificate
Category: Birth Certificate
Locality: Brookline, Massachusetts
Description:

Results:

File ID:

To-Do Item

Category: Death Certificate Locality: Dallas, Texas

Task Needing to be Done: Obtain Death Certificate

Open Date: 21 Oct 2016 Reminder Date: 01 Dec @016 Close Date:

☒ Open ☐ Closed

Type: ☒ Research ☐ Correspondence ☐ Other

Priority: ☐ High ☐ Medium ☒ Low

☐ Tag

File ID:

Strip HTML

* Legacy Family Tree 8

To Do List & Task Creation

1 Add a New Master Source

Step 1. Add a New Master Source. using SourceWriter

Cancel
Help

What kind of source do you want to cite?:

Search

OR choose the type of source from this list:

- Cemetery records
- Census records
- Church records
- Court records
- Death records
- Diaries
- Directories
- E-Mail

1) Select the country:
United States

2) Select the type of census record:
Federal census records

3) Select the year:
1940 population schedule

4) Select the medium:
Online images

Go to Step 2

OR select one of your bookmarked source types:

Go to Step 2

[Create a bookmark for the selected source type](#) [Delete Bookmark](#)

* Legacy Family Tree 8
Source Writer

Add a New Master Source

Step 2. Fill in the fields below.

You selected: **Census records > United States > Federal census records > 1940 population schedule > Online images**

[Click here to select a different source template.](#)

Source Info | Text/Comments | Repository | Multimedia | Override

Source List Name (name to display in master source list):

Jurisdiction State: Type the state of the census.

Jurisdiction County: Type the county/district of the census. Ex.: Washington Cou

Census ID: 1940 U.S. census

Website Title: Type the name of the website.

URL: Type the main URL of the website.

Publish Date: Type the date posted, updated, or copyrighted.

Publisher: National Archives and Records Administration

Series: T627

Format: Digital images

Output Preview:

Footnote/Endnote Citation:
1940 U.S. census, population schedule; digital images; citing National Archives and Records Administration microfilm T627.

Subsequent Citation:
1940 U.S. census, pop. sch.

Bibliography:
1940 U.S. census, population schedule. Digital images. n.d.

☐ Verified ☐ Tag ☐ Exclude from reports

Recorded Date: File ID:

* Legacy Family Tree 8
Source Writer - Step 02

Source Detail for Unspecified

Edit the Source Detail using SourceWriter

Master Source being Cited: •Census - US Federal - 1940
Fill in the detail information below.

Save
Cancel
Help

*** Detail Information** Text/Comments Media * Overrides

Jurisdiction City: Eastchester
Roll: T627_2802
Enumeration District: 60-29
Sheet: Type the sheet number.
Page: 9B
Household No.: Type the household number.

Optional...
Surety Level: 2. Probable Conclusion
Analyze Source Quality
Recorded Date: 21 Oct 2016 Today's Date
File ID:

☒ Include this Citation on Reports
☐ Verified

Output Preview

Footnote/Endnote Citation:
1940 U.S. census, Westchester, New York, population schedule, Eastchester, enumeration district (ED) 60-29, p. 9B, John Kennedy; digital images, *Ancestry.com* (ancestry.com : accessed 21 Oct 2016); citing National Archives and Records Administration microfilm T627, roll T627_2802.

Subsequent Citation:
1940 U.S. census, Westchester, New York, pop. sch., Eastchester, ED 60-29, p. 9B, John Kennedy.

Bibliography:
New York, Westchester. 1940 U.S. census, population schedule. Digital images. *Ancestry.com*. ancestry.com : 1940.

[Click here to go to the overrides tab](#)

* Legacy Family Tree 8
Source Writer - Detail

Assigned Sources

Assigned Sources

	Events	Source List Name	Detail	V
	Physical Description			<input type="checkbox"/>
	President			<input type="checkbox"/>
	Religion			<input type="checkbox"/>
►	Census	•Census - US Federal - 1940	Eastchester, T627_	<input checked="" type="checkbox"/>
	Education			<input type="checkbox"/>
	Occupation			<input type="checkbox"/>
	Occupation			<input type="checkbox"/>
	Child Status:			<input type="checkbox"/>
	Father Rel.:			<input type="checkbox"/>
	Mother Rel.:			<input type="checkbox"/>
	Marr: Jacqueline Lee BOUVIE			<input type="checkbox"/>
	Had No Children:Jacqueline I			<input type="checkbox"/>
	Did not marry:Jacqueline Lee			<input type="checkbox"/>

Close
Edit Detail
Edit Source
Remove
Zoom
Help
Print a Source Label
Cite a Master Source...
Add a New Source...

Event: Census - U.S. Federal Census - 1940, 13 Apr 1940, Eastchester, Westchester, New York, United States ☒ Show all Events

* Output
* Text/Comments
* Repository
Media

☐ Show Entire Source
☒ Show Source using Print Options

Footnote/Endnote Citation:

1940 U.S. census, Westchester, New York, population schedule, Eastchester, enumeration district (ED) 60-29, p. 9B, John Kennedy; digital images, *Ancestry.com* (ancestry.com : accessed 21 Oct 2016); citing National Archives and Records Administration microfilm T627, roll T627_2802. Repository: Ancestry.com, Provo, Utah, United States.

Subsequent Citation:

1940 U.S. census, Westchester, New York, pop. sch., Eastchester, ED 60-29, p. 9B, John Kennedy. Repository: Ancestry.com, Provo, Utah, United States.

Bibliography:

New York. Westchester. 1940 U.S. census, population schedule. Digital images. *Ancestry.com*. ancestry.com : 1940. Repository: Ancestry.com,

* Legacy Family Tree 8 Source Writer Output



The image shows the title screen of the MyHeritage Family Tree Builder software. At the top, the MyHeritage logo is displayed in orange. Below it, the text "Family Tree Builder" is written in a large, blue, serif font, followed by "Version 8.0" in a smaller, blue, serif font. At the bottom of the title screen, there are four small, overlapping images: a map of Europe, a family tree diagram, a black and white photograph of a group of people, and a document with text and a table.

MyHeritage

<https://www.myheritage.com/family-tree-builder>

*MyHeritage Family Tree Builder

MyHeritage Family Tree Builder, PremiumPlus [Sample] - waltroots@gmail.com

File Edit View Person Family Charts Reports Favorites Research Sync (publishing) Family site Tools Help

Open Back Forward Home Tree Photos Matches Charts Reports Maps Sync Family site Research DNA Language Help

Family Tree

John Fitzgerald Kennedy and Jacqueline Lee Kennedy Onassis [Bouvier]

People

Quick Filter:
First Name:
Last Name:

All People

ID	First Name	Last Name	B
1	John Fitzg...	Kennedy	M
2	Jacquelin...	Kennedy	Ju
3	Caroline B...	Schlossbe...	N
4	John Fitzg...	Kennedy	N
5	Joseph Pa...	Kennedy	S
6	Rose	Kennedy [...	Ji
7	John Fran...	Fitzgerald	Fi
8	Patrick Jo...	Kennedy	Ji
9	Mary Augu...	Kennedy [...	
10	Joseph Pa...	Kennedy	Ji
11	Rosemary	Kennedy	S
12	Kathleen A...	Cavendish...	Fi
13	William Jo...	Cavendish	D
14	Eunice Ke...	Shriver [Ke...	Ji
15	Robert Sar...	Shriver	N
16	Maria Owi...	Schwarze...	N
17	Arnold Alois	Schwarze...	Ji
18	Patricia	Lawford [K...	M
19	Peter Sydn...	Lawford	S
20	Robert Fra...	Kennedy	N
21	Ethel	Kennedy [...	Aj
22	Kathleen ...	Townsend...	Ji

95 people 29 families

Add Person Search Styles Generations:

Joseph Patrick Kennedy
1888 - 1969

Rose Kennedy (Fitzgerald)
1890 - 1995

John Fitzgerald Kennedy
1917 - 1963

Jacqueline Lee Kennedy Onassis [Bouvier]
1929 - 1994

John Fitzgerald Kennedy
1917 - 1963

13 records

Born: May 29 1917
In: Brookline, Massachusetts
Died: Nov 22 1963
In: Dallas, Texas
Cause of Death: Assassination
Buried: Arlington National Cemetery
Wife: Jacqueline Lee Kennedy Onassis [Bouvier]
Siblings: [Joseph Patrick Kennedy, Jr.](#)
[Rosemary Kennedy](#)
[Kathleen Agnes Cavendish \(Kennedy\)](#)
[Eunice Kennedy Shriver \(Kennedy\)](#)

Profile Research Edit Photos

Jacqueline Lee Kennedy Onassis [Bouvier]
1929 - 1994

13 records

Born: Jul 28 1929
Died: May 19 1994
Buried: Arlington National Cemetery
Husband: John Fitzgerald Kennedy
ID: 2
Last modified: Oct 16 2016, 1:25 PM

Profile Research Edit Photos

Status: Married Date: Sep 12 1953
Children: 4 [Add Son](#) [Add Daughter](#) Place: Newport, Rhode Island Edit

Arabella Kennedy
1956 - 1956

Caroline Bouvier Schlossber...
1957

John Fitzgerald Kennedy, Jr.
1960 - 1999

Patrick Bouvier Kennedy
1963 - 1963

* MyHeritage Family Tree
Family View



RootsMagic, Inc.

<http://www.rootsmagic.com/>

*RootsMagic 7

RootsMagic 6 - [C:\Users\Walt\Documents\RootsMagic - Kennedy - Test.rmgc]

File Edit Lists Add View Search Reports Tools Internet Window Help

John Fitzgerald KENNEDY
 b: 29 May 1917 in Brookline, MA
 Parents: 1 m: 12 Sep 1953 (age 36)
 bu: 25 Nov 1963 in Arlington National, VA

Pedigree Family Descendants People WebSearch Timeline

Family
 Go

Spouses & Children
 sp-Jacqueline BOUVIER
 ch-Caroline Bouvier KENNEDY
 ch-John Fitzgerald KENNEDY
 ch-Patrick Bouvier KENNEDY

Parents & Siblings
 fa-Joseph Patrick KENNEDY
 mo-Rose FITZGERALD
 sib-Joseph Patrick KENNEDY
 sib-Rosemary KENNEDY
 sib-Kathleen KENNEDY
 sib-Eunice Mary KENNEDY
 sib-Patricia KENNEDY
 sib-Robert Francis KENNEDY
 sib-Jean Ann KENNEDY
 sib-Edward Moore KENNEDY
 self-John Fitzgerald KENNEDY

Father:
 John Fitzgerald KENNEDY
 b: 29 May 1917, Brookline, MA
 m: 12 Sep 1953
 bu: 25 Nov 1963, Arlington National, VA

Father's Parents:
 Joseph Patrick KENNEDY
 Rose FITZGERALD

Mother:
 Jacqueline BOUVIER
 b: 28 Jul 1929, Southampton, Long Island, NY
 bu: 23 May 1994, Arlington National, VA

Mother's Parents:
 John Vernou BOUVIER
 Janet LEE

Children	Sex	Born	Birth Place	Died	Death Place	Relation
1 Caroline Bouvier KENNEDY	F	27 Nov 1957	New York			birth
2 John Fitzgerald KENNEDY	M	25 Nov 1960	Washington, DC			birth
3 Patrick Bouvier KENNEDY	M	7 Aug 1963	Otis Air Force B, Mass			birth
+ Click to add a child						

*RootsMagic 7
 Family View

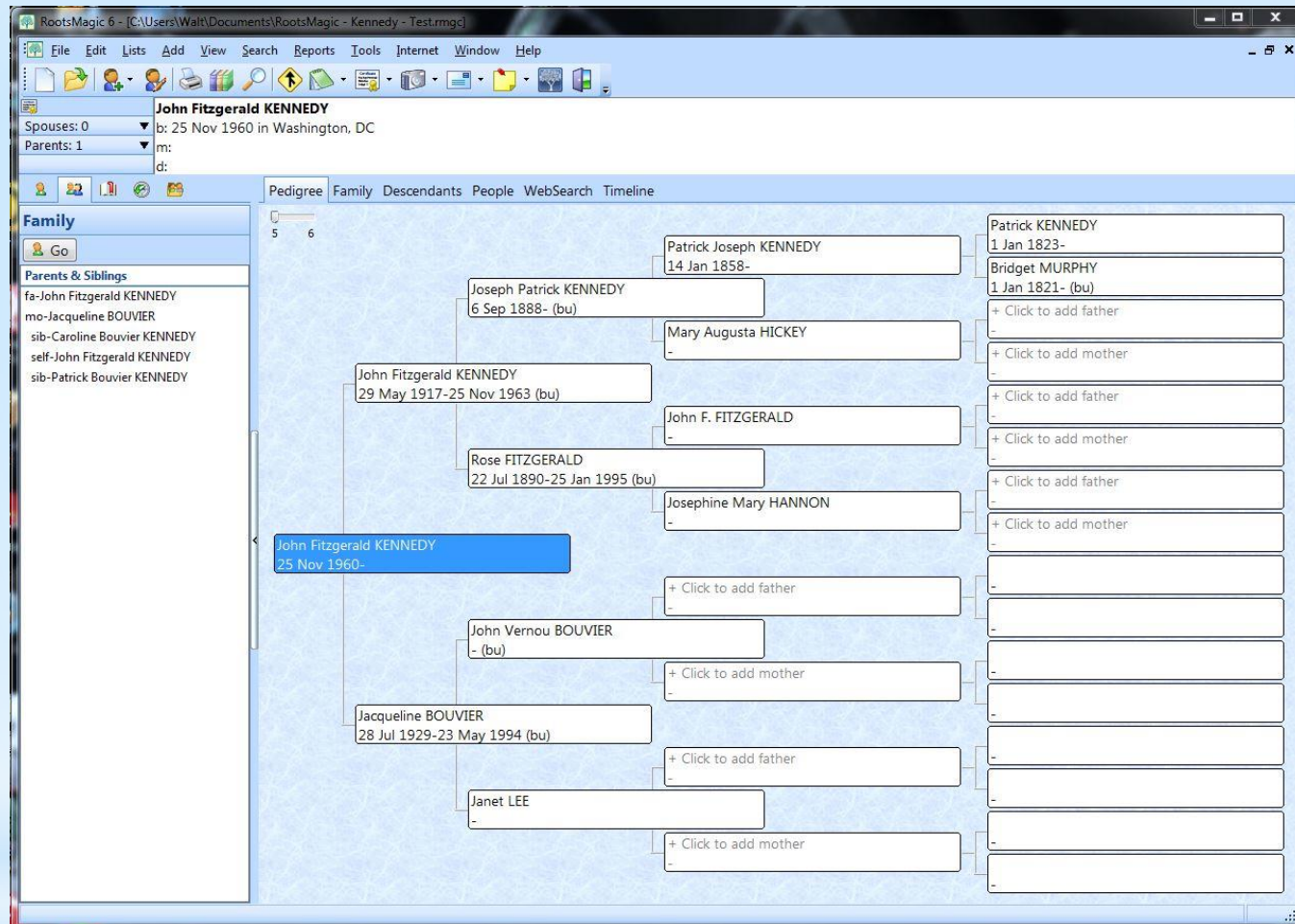

*RootsMagic 7
Pedigree View

RootsMagic 6 - [C:\Users\Walt\Documents\RootsMagic - Kennedy - Test.rmgc]

File Edit Lists Add View Search Reports Tools Internet Window Help

Joseph Patrick KENNEDY
Spouses: 1 b: 6 Sep 1888 in Boston, MA
Parents: 1 m: 7 Oct 1914 (age 26)
bu: in Holyhood Cemetery, Brookline, MA

Pedigree Family Descendants People WebSearch Timeline

Add a fact Delete fact Options

Person Family

1880 1890 1900 1910 1920 1930 1940 1950 1960 1970 1980 1990

Person

Given Names: Joseph Patrick
Surname: KENNEDY Sex: Male
Prefix: Suffix:
Nickname: ☐ Living
Save Cancel

Age	Facts	Date	Details	Place		
0	Birth	6 Sep 1888		MA, Boston	-	✓
1	Birth-Spouse	22 Jul 1890	Rose FITZGERALD	MA, Boston, North End	-	✓
3	Birth-Sibling	1 Jan 1892	Loretta KENNEDY	MA, Boston	-	✓
9	Birth-Sibling	1 Jan 1898	Margaret KENNE...		-	✓
26	Marriage	7 Oct 1914	Rose FITZGERALD		-	✓
26	Birth-Child	1 Jul 1915	Joseph Patrick KE...	MA, Boston	-	✓
28	Birth-Child	29 May 1917	John Fitzgerald K...	MA, Brookline	-	✓
29	Birth-Child	1 Sep 1918	Rosemary KENNE...	MA, Boston	-	✓
31	Birth-Child	1 Jan 1920	Kathleen KENNEDY	MA, Boston	-	✓
32	Birth-Child	1 Jul 1921	Eunice Mary KEN...	MA, Boston	-	✓
35	Birth-Child	6 May 1924	Patricia KENNEDY	MA, Boston	-	✓
37	Birth-Child	20 Nov 1925	Robert Francis KE...	MA, Boston	-	✓
39	Birth-Child	1 Feb 1928	Jean Ann KENNE...	MA, Boston	-	✓
43	Birth-Child	22 Feb 1932	Edward Moore KE...	MA, Brookline	-	✓
55	Marriage-Child	6 May 1944	Kathleen KENNED...		-	✓
61	Marriage-Child	17 Jun 1950	Robert Francis KE...		-	✓
64	Marriage-Child	23 May 1953	Eunice Mary KEN...		-	✓
65	Marriage-Child	12 Sep 1953	John Fitzgerald K...		-	✓
67	Marriage-Child	1 Jan 1956	Jean Ann KENNE...		-	✓
70	Marriage-Child	29 Nov 1958	Edward Moore KE...		-	✓
75	Burial-Child	25 Nov 1963	John Fitzgerald K...	VA, Arlington National	-	✓
79	Burial-Child	8 Jun 1968	Robert Francis KE...	VA, Arlington National	-	✓
-	Burial-Spouse	25 Jan 1995	Rose FITZGERALD	MA, Brookline, Holyhood Cemetery	-	✓
-	Burial			MA, Brookline, Holyhood Cemetery	-	✓

Index

Options

Name Born

ACHINCLOSS, Hugh
BENNETT, Virginia Joan
BOUVIER, Jacqueline 1929
BOUVIER, John Vernou
BOUVIER, Lee
BURKE, Charles
CAULFIELD, John T.
CAVENDISH, William Jo... 1917
FITZGERALD, John F.
FITZGERALD, Rose 1890
HANNON, Josephine M...
HICKEY, Mary Augusta
KANE, Laurence
KENNEDY, Caroline Bou... 1957
KENNEDY, Christopher ... 1963
KENNEDY, David Anthony 1954
KENNEDY, Douglas Harr... 1967
KENNEDY, Edward Moore 1932
KENNEDY, Edward More 1961
KENNEDY, Eunice Mary 1921
KENNEDY, Jean Ann 1928
KENNEDY, Johanna 1852
KENNEDY, John 1854
KENNEDY, John Fitzgerald 1917
KENNEDY, John Fitzgerald 1960
KENNEDY, Joseph Patrick 1888
KENNEDY, Joseph Patrick 1915
KENNEDY, Joseph Patrick 1952
KENNEDY, Kara Ann 1960
KENNEDY, Kathleen 1920
KENNEDY, Kathleen Har... 1951
KENNEDY, Loretta 1892
KENNEDY, Margaret 1855
KENNEDY, Margaret 1898

* RootsMagic 7
Timeline View

RootsMagic 6 - [C:\Users\Wait\Documents\RootsMagic - Kennedy - Test.rmgc]

File Edit Lists Add View Search Reports Tools Internet Window Help

Joseph Patrick KENNEDY
 Spouses: 1 b: 6 Sep 1888 in Boston, MA
 Parents: 1 m: 7 Oct 1914 (age 26)
 bu: in Holyhood Cemetery, Brookline, MA

Pedigree Family Descendants People WebSearch Timeline

Index
 Options

Name	Born
ACHINCLOSS, Hugh	
BENNETT, Virginia Joan	
BOUVIER, Jacqueline	1929
BOUVIER, John Vernou	
BOUVIER, Lee	
BURKE, Charles	
CAULFIELD, John T.	
CAVENDISH, William Jo...	1917
FITZGERALD, John F.	
FITZGERALD, Rose	1890
HANNON, Josephine M...	
HICKEY, Mary Augusta	
KANE, Laurence	
KENNEDY, Caroline Bou...	1957
KENNEDY, Christopher ...	1963
KENNEDY, David Anthony	1954
KENNEDY, Douglas Harr...	1967
KENNEDY, Edward Moore	1932
KENNEDY, Edward More	1961
KENNEDY, Eunice Mary	1921
KENNEDY, Jean Ann	1928
KENNEDY, Johanna	1852
KENNEDY, John	1854
KENNEDY, John Fitzgerald	1917
KENNEDY, John Fitzgerald	1960
KENNEDY, Joseph Patrick	1888
KENNEDY, Joseph Patrick	1915
KENNEDY, Joseph Patrick	1952
KENNEDY, Kara Ann	1960
KENNEDY, Kathleen	1920
KENNEDY, Kathleen Har...	1951
KENNEDY, Loretta	1892
KENNEDY, Margaret	1855
KENNEDY, Margaret	1898

Given Names Surname Start Year End Year Use external browser Auto-search
 Joseph Patrick KENNEDY 1888 Search Fold3 Add Web Tag

Joseph Patrick KENNEDY - Fold3 Search
http://www.fold3.com/s.php#s_given-name=Joseph+Patrick&s_surname=KENNEDY

fold3 Home Search Records Memorials Spotlights **wolfied** ALL-ACCESS

6 matches for **Joseph Patrick** **KENNEDY** Modify Search Watch

All Titles Filter by... 6 matches Sort Relevance

☐ Member Created Pages 6

Timeline Hide
 1808 to 1929 Update
☒ Include 4 no-date matches

States Hide

☒ Include 3 no-place matches
☐ Massachusetts 1
☐ North Carolina 1
☐ Ohio 1

Result Type Hide
☐ Memorial Pages 6

Added in the past Hide

Patrick Joseph Kennedy
 Topic > by dbreckenridge
 Description: Read about the life of JFK's grandfather.
 Stories
Patrick Joseph Kennedy
 ... cursory research on the Kennedy family, I found an interesting line in the Wikipedia...

Colored Soldiers--THE SPANISH-AMERICAN WAR, 1898
 Topic > by bgill
 Description: Recognition, Honor, and Leadership were some of the prime reasons for Black...
 Stories
9th United States Volunteer Infantry
 Minor Hospital Stewards: **Joseph** E. Dibble James M Beverly Ferdinand Fabre David...

North Carolina Union Volunteers
 Organization > by richardphillips
 Description: 1st and 2nd North Carolina Union Volunteers. If you have any information...
 Stories
Soldiers (I-P)
 ... Regiment - Jennett, **Joseph** E. - Hatteras, NC 1st Regiment - Jennett, Nasa...

The Battle of Little Bighorn
 Topic > by bgill

NEED HELP?

*RootsMagic 7

Internet Search View

* Decide what features are most important to you

Linking with online databases?

Creating good sources?

Ease of use?

Pleasing appearance?

Advanced features?

Many report choices?

Help with research goals?

Ability to load on various computers?

Price?

* Download the demos and experiment

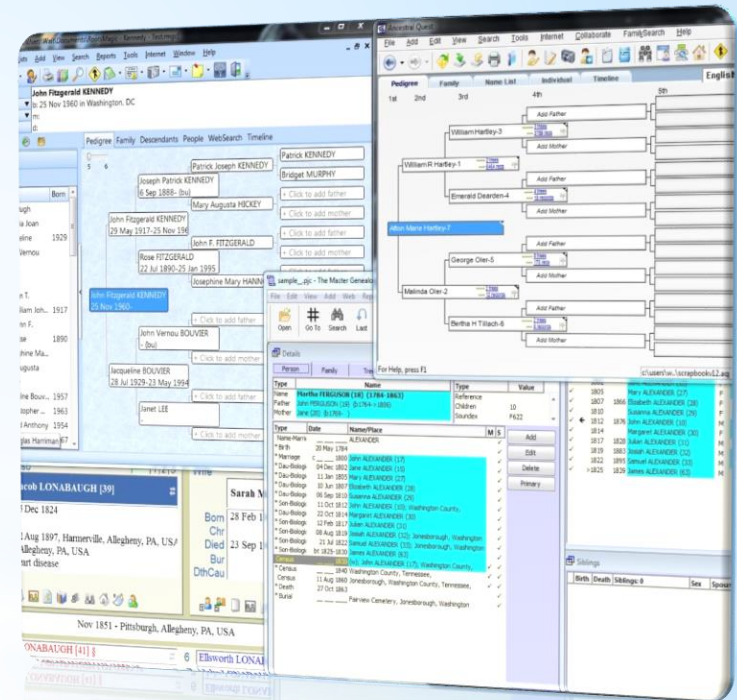

* Conclusion

*Questions?